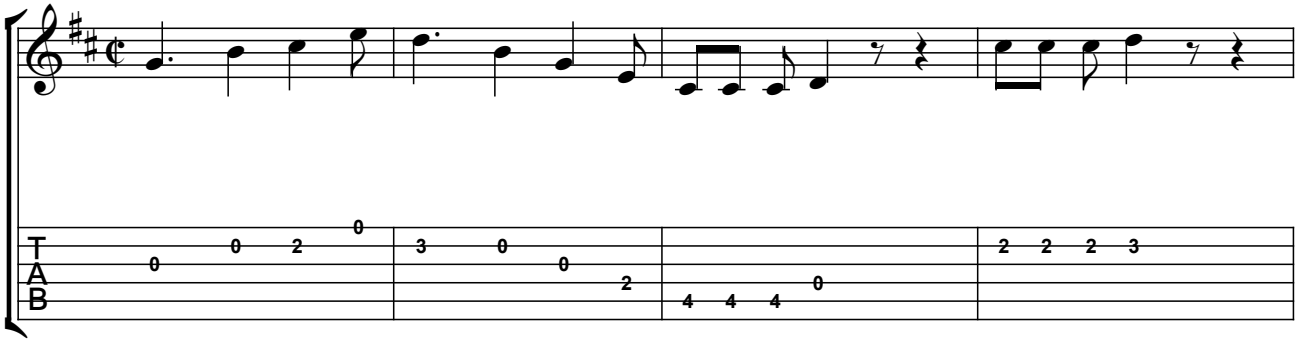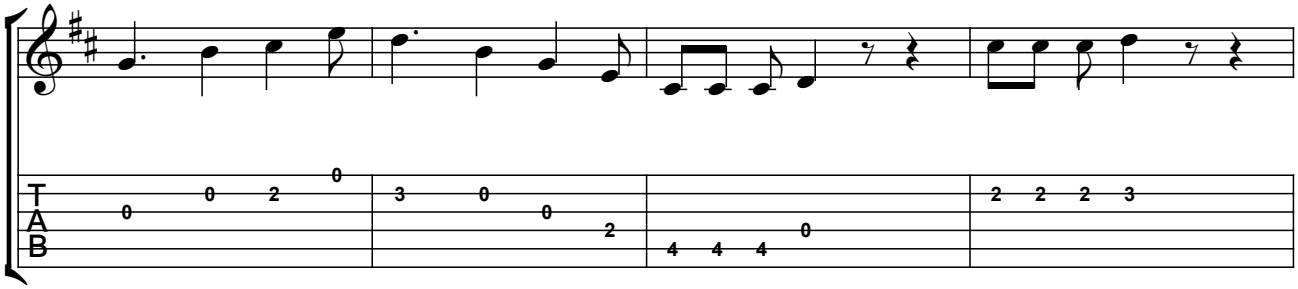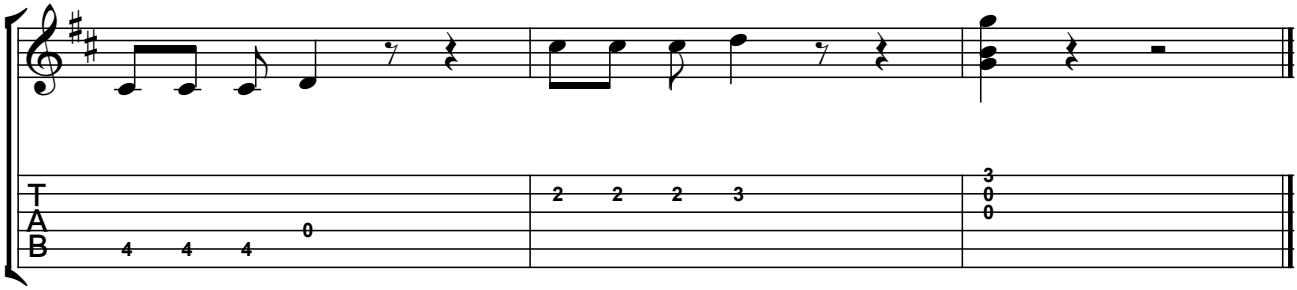The Simpsons Theme